Wiener Donau
1529 - 2010

Flussmorphologische Rekonstruktion im Rahmen des FWF-Projekts ENVIEDAN
(Projekt-Nr. P22265-G18)

Projektleitung: Verena Winiwarter, Alpen-Adria-Universität Klagenfurt

Severin Hohensinner, Bernhard Lager,
Verena Schuller & Andreas Hahmann

FWF Der Wissenschaftsfonds.

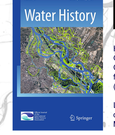

Hohensinner, S., Lager, B., Sonnleichner, C., Haidvogl, G., Gierlinger, S., Schmid, M., Krausmann, F. & Winiwarter, V. (2013): Changes in water and land: the reconstructed Viennese riverscape from 1500 to the present. Water History 5 (2), S. 145-172 (Open-Access-Download)

Lager B. (2012): Historische morphologische Veränderungen der Wiener Donau-Flusslandschaft 1529-2010. Masterarbeit an der Universität für Bodenkultur Wien
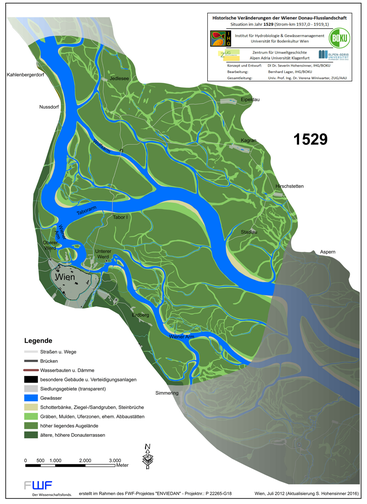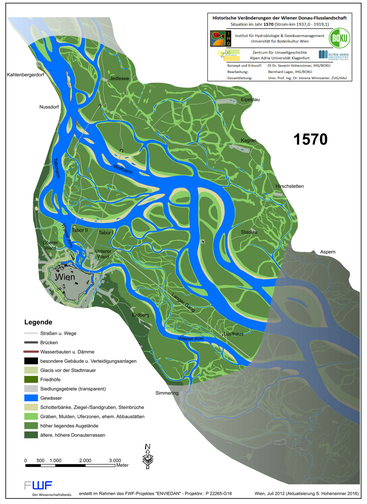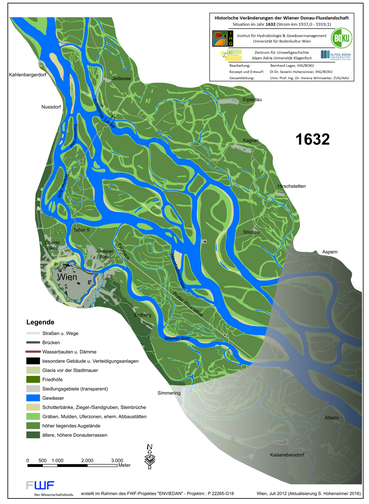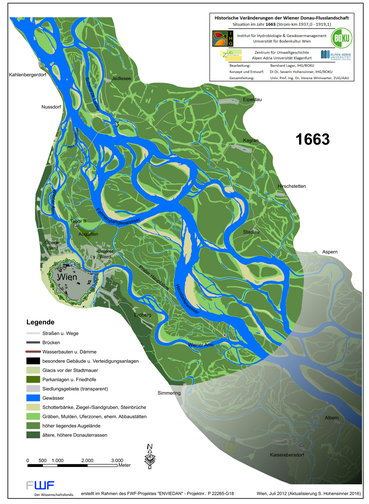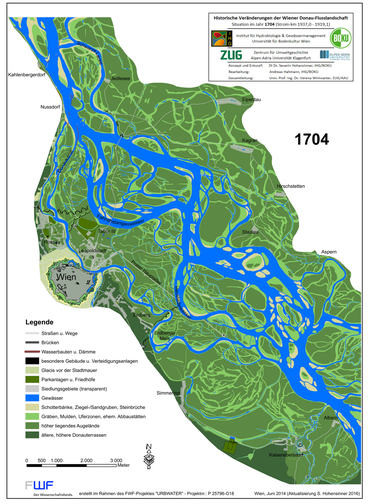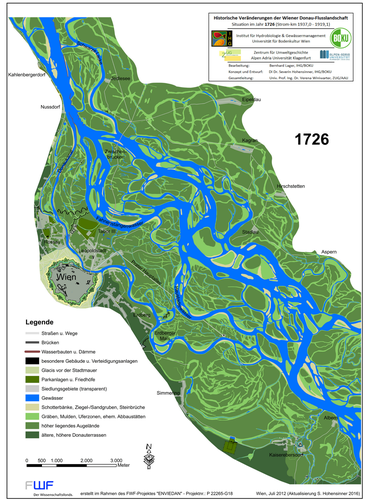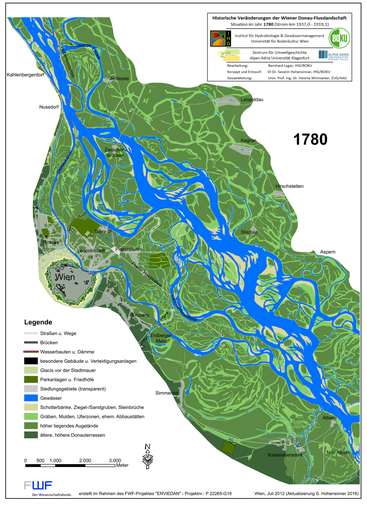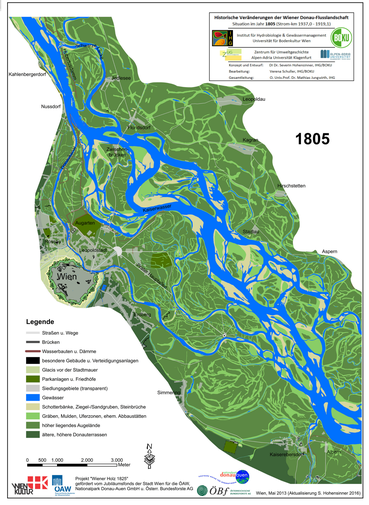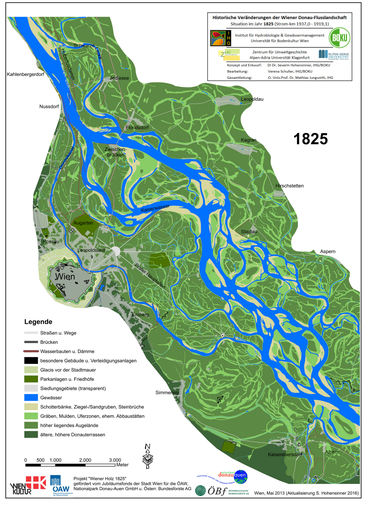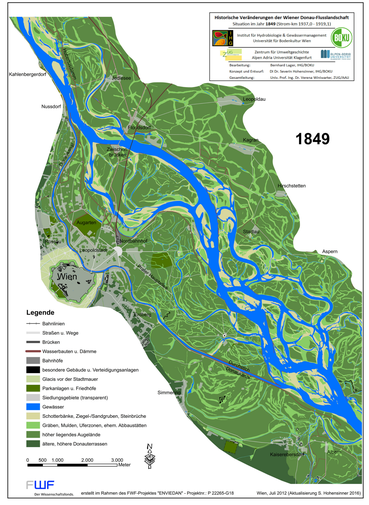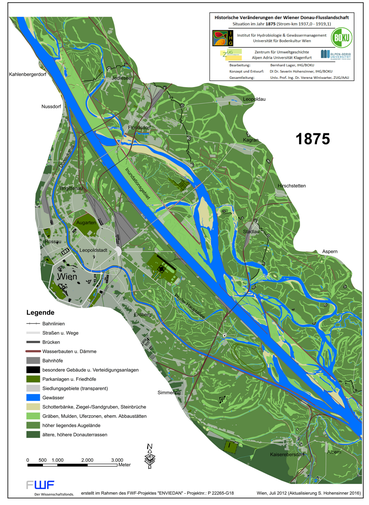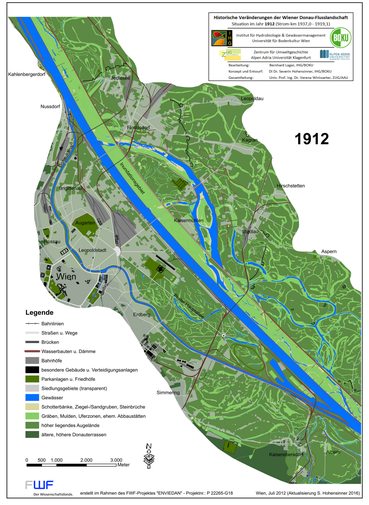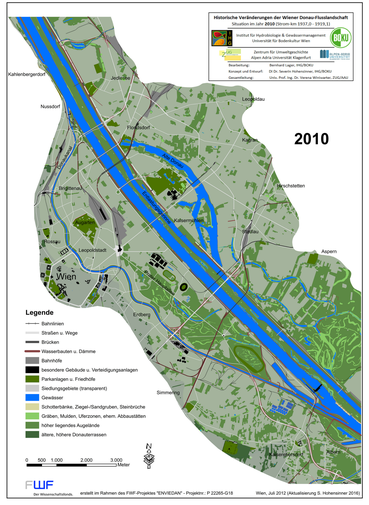
Hintergrundgrafik: F. Hauer, TU Wien